

Appendix 2. Marker Positions for Head, Upper Limbs, and Trunk

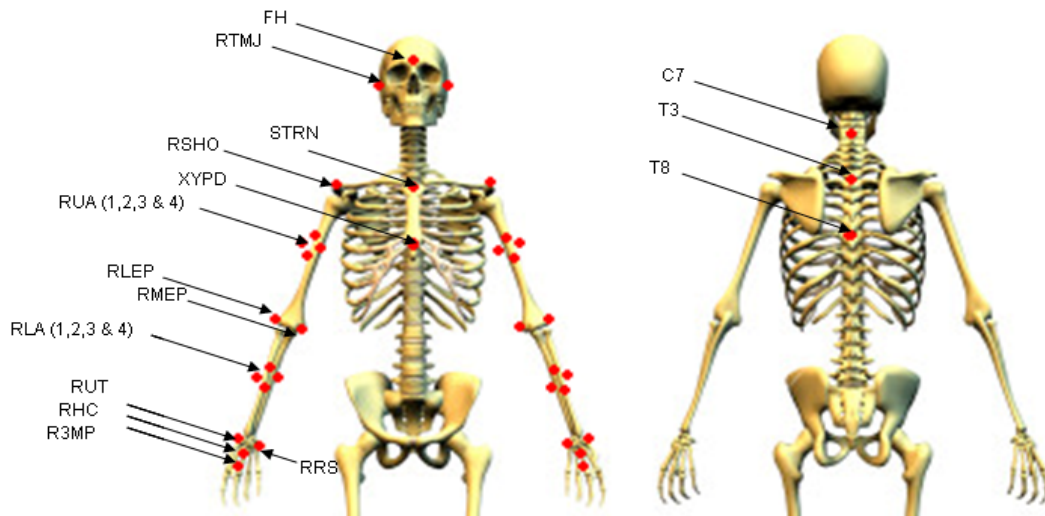

Sternal Notch (STRN)	Forehead (FH)
Xiphoid process (XYPD)	Right Temporomandibular Joint (RTMJ)
7th cervical vertebral bone (C7)	Right Acromion (RSHO)
3th thoracic vertebral bone (T3)	Right Upper Arm 1 (RUA1)
8th thoracic vertebral bone (T8)	Right Upper Arm 2 (RUA2)
Right Lateral Epicondyle (RLEP)	Right Upper Arm 3 (RUA3)
Right Medial Epicondyle (RMEP)	Right Upper Arm 4 (RUA4)
Right Lower Arm 1 (RLA1)	Right Ulnar Tuberosity (RUT)
Right Lower Arm 2 (RLA2)	Right Radial Styloid (RRS)
Right Lower Arm 3 (RLA3)	Right 3 rd Metacarpal Phalangeal Joint (R3MP)
Right Lower Arm 4 (RLA4)	Right Hand Center (RHC)

Figure 1. Marker placement for 3D motion capture during transfers